

BUILDING

BOOTH OUTLINE

EXHAUST FAN AND STAND
MOUNT OVER OPEN EXHAUST PORT

**** IMPORTANT ****
REFER TO PAGE 2
FOR SPECIFIC
PTV DIMENSIONS.

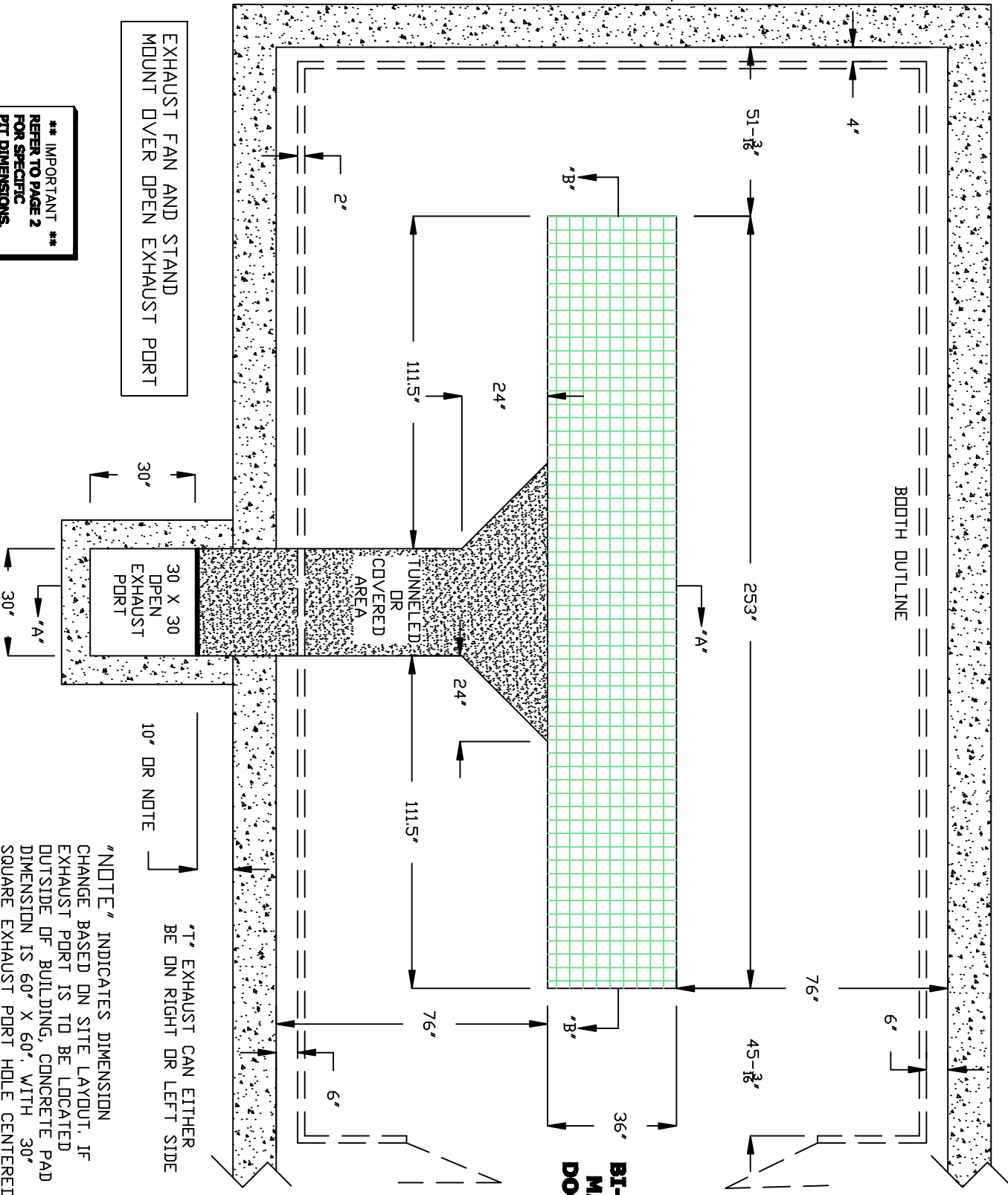

10' OR NOTE

"T" EXHAUST CAN EITHER
BE ON RIGHT OR LEFT SIDE

"NOTE" INDICATES DIMENSION
CHANGE BASED ON SITE LAYOUT. IF
EXHAUST PORT IS TO BE LOCATED
OUTSIDE OF BUILDING, CONCRETE PAD
DIMENSION IS 60" X 60" WITH 30"
SQUARE EXHAUST PORT HOLE CENTERED.